HEY, HERE IS YOUR TYPOLOGY TEST RESULT.

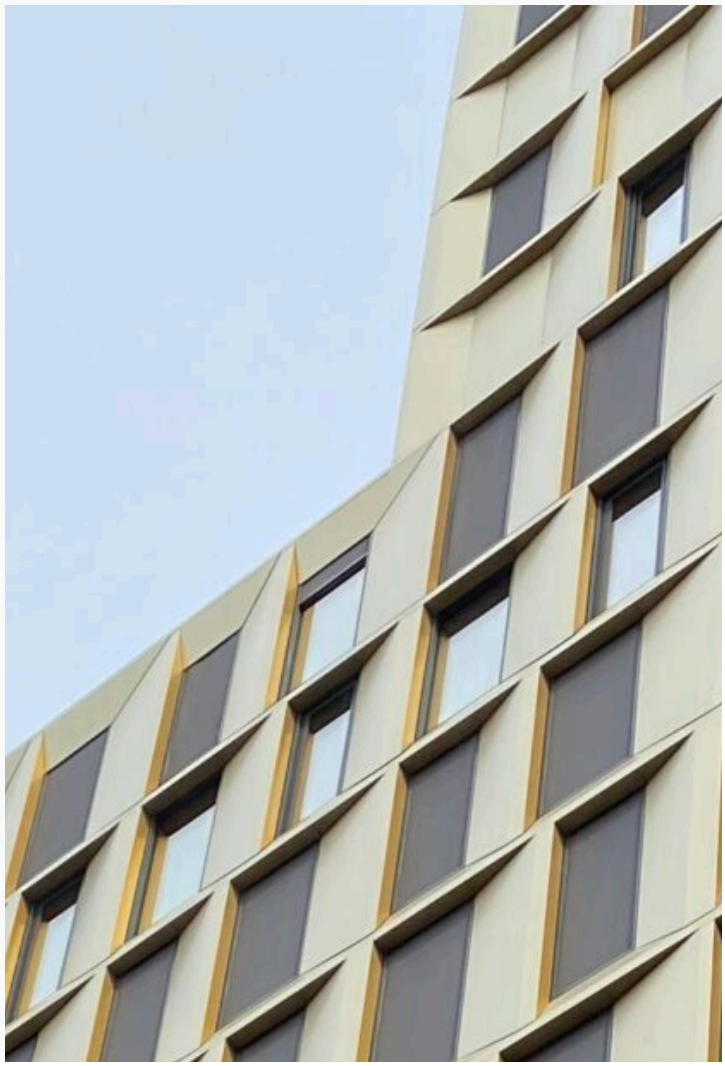

Block 1.

Innate group.

Cognitive.

(no principles + no straightness + no generosity)

Such people like to cognize themselves, their own health and other people. Moreover, this cognition usually is very narrow and has a character of an experiment. Therefore, they are not interested much in other things in their life. Because they are interested in their health,

they usually tend to trust various doctors and even unfamiliar people. Cognitives do not understand themselves fully and that is why they are very dependent on their boss and authorities.

Such people can work a lot only when their boss asks them to do that. To illustrate their home image, the majority of Cognitives are usually careless about their things and clothes. This is because they cannot separate the necessary from the absurd. That means, that they don't have any innate need in everything material. But despite this, such people, for some reason, try to buy very expensive food, the latest design clothes and other things.

Here is their preferences:

- free consultation
- visits to forests and mountains
- concerts or performance with body movements
- availability of great variety of souveniers, key chains and fantasy toys at the supermarket
- presence of media and news everywhere
- availability of waste processing plants
- available self-service such as: public laundry, ATM, public kitchen, terminals, dormitory, garbage bins and sorting stations
- presence of different signboards across the city where you can read about the rules of behavior and clues how to comply with the rules
- they need modern quality prestigious sanatoriums. These sanatoriums should be free to visit for people who deserve it
- development of medicines market
- legalization of non-treatment services that have medical character and non-treatment medicines
- public transport which comes always according to the schedule

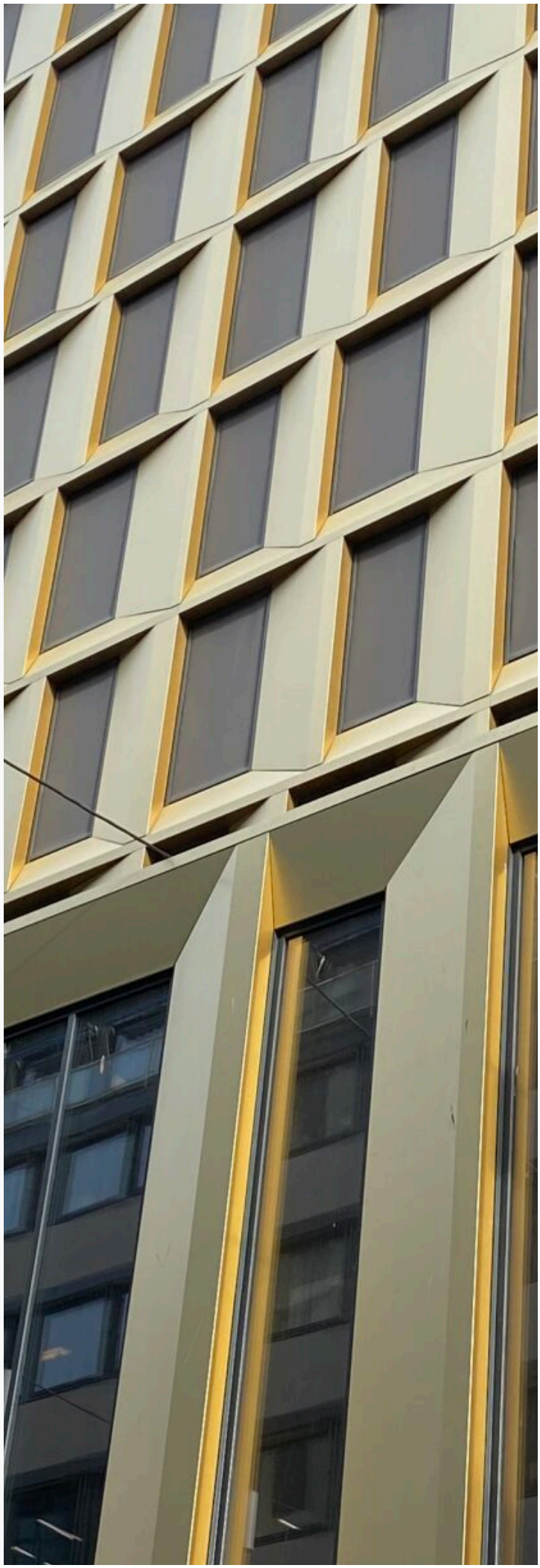

- the president-Cognitive allows his nation to do a lot of things and don't punish them for that
- the punishment of children in order to educate them is prohibited
- they need a total control over any types of tortures and punishment, weapons and unethical experiments on people and animals
- buying real estate, cars, paying for education and other things using immediate bank loans with a low interest rate
- they like high-rise apartment buildings. Cognitives prefer such styles in architecture: English, Georgia state, Romanesque, Brutalism, Metabolism, Eastern, Bauhaus, Fusion, Elizabethan architecture, Eclecticism
- prefer payment cards, online payment and electronic legal contracts

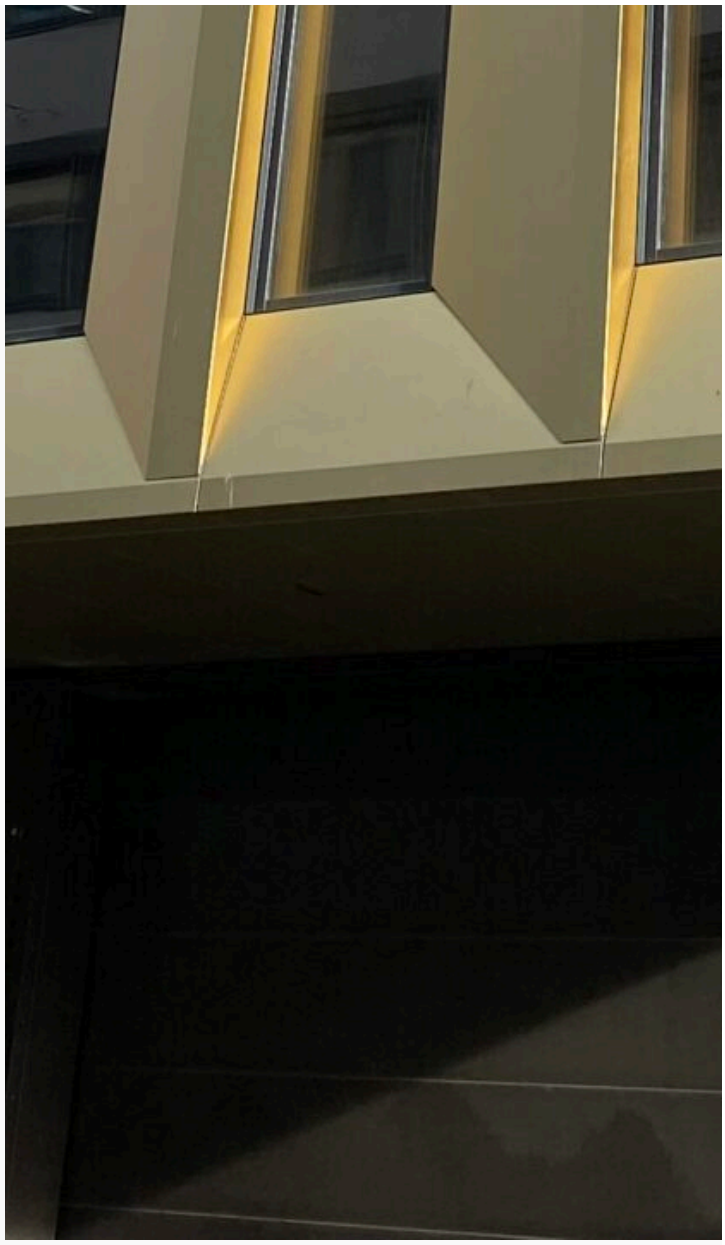

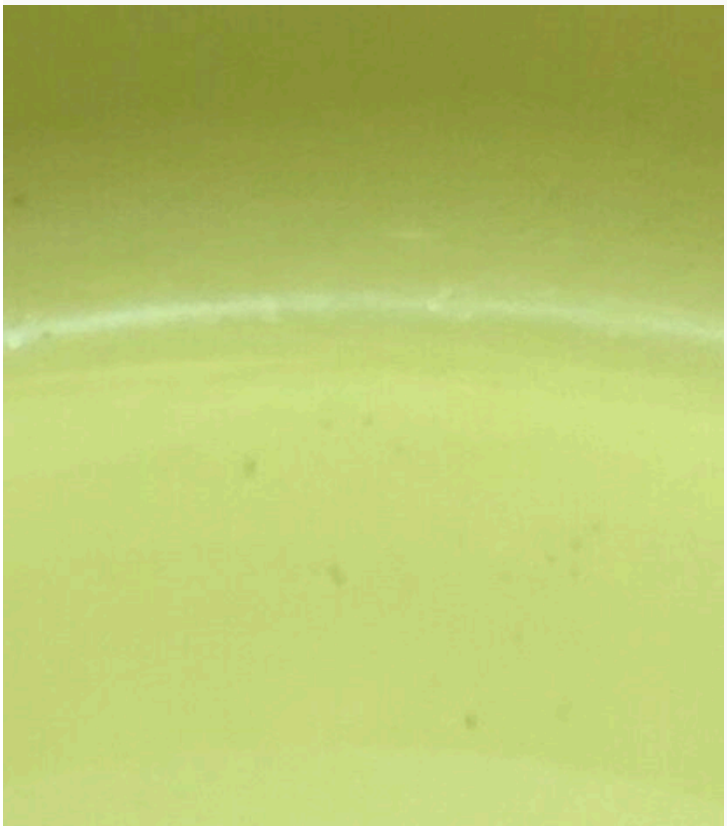

Block 2.

Temperament and category.

Assumed Temperament: Sanguine.

Description of temperament:

communicative person, active, open-minded, positive, optimistic, cheerful,

caring, stable, energetic, mobile, resilient, hardworking, confiding

1) ability to understand human relations – strong
2) likes to read a lot – weak
3) ability to finish the job – strong
4) spiritually weak*
5) morally strong*
6) physically strong
7) emotions – strong
8) indifferent to relatives
9) usage of ethics to others – strong
10) loves cleanliness and healthy lifestyle

*Spiritually strong means that the negative thoughts and forebodings do not influence the condition of a person.
*Morally strong means that a person does not pay attention to provocations or an external pathogen.
*Spiritually weak means that the negative thoughts and forebodings influence the condition of a person.
*Morally weak means that a person pays attention to provocations or an external pathogen.

Innate category: Recluse.

These people are individualists. They are quite similar to the 1st category and they usually don't bring any benefits to their country and motherland if there is no rules and laws that can make them to do it. Unlike the 1st category, these people are not so open-minded and don't have the endurance or strong life position and image. They try to find benefits in everything they can see around.

Some of them try to find weaknesses in law in order to become more rich. Some of them can create a chaos if they need it or even set up some people against others. They don't respect the borders of the countries

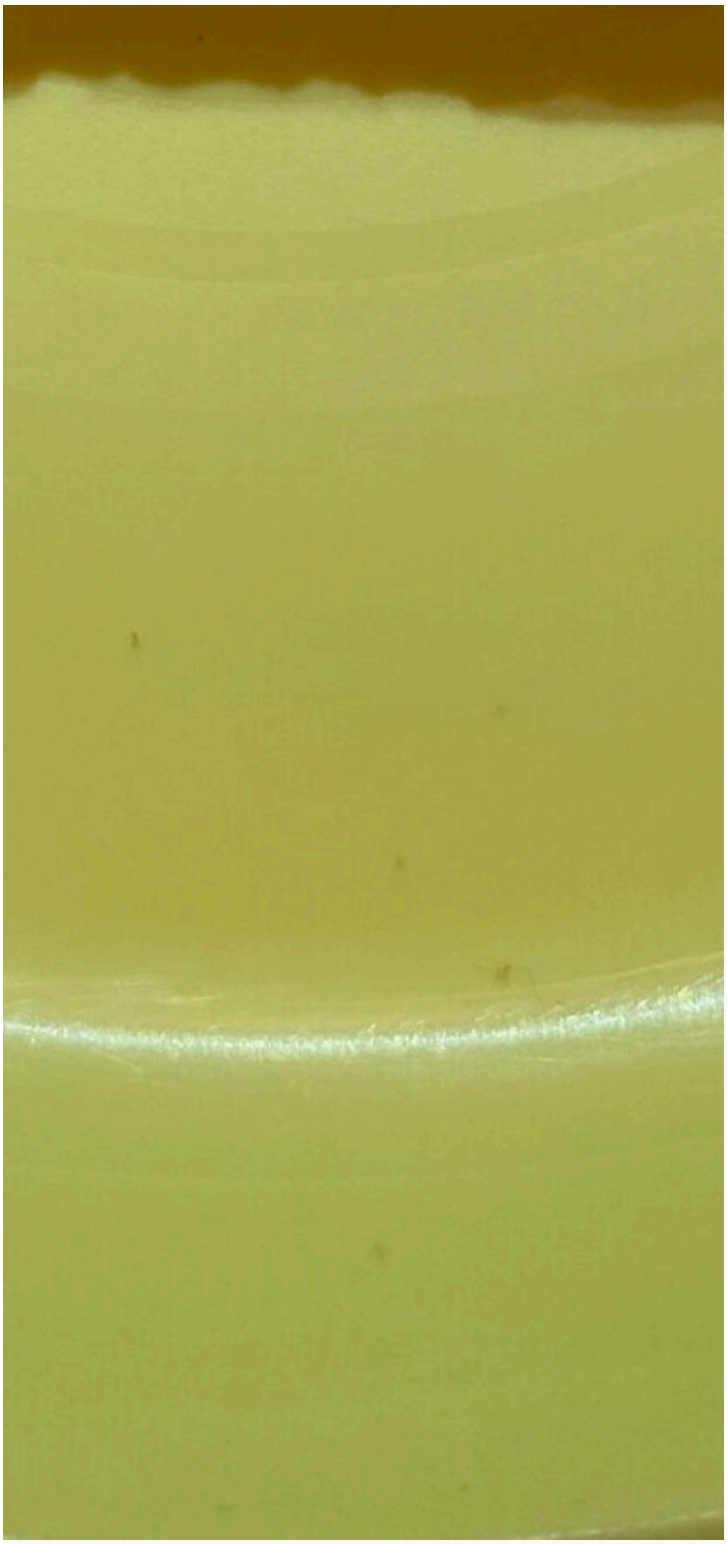

and they are not involved in culture and national traditions much. They don't care about national flags. That is why they usually don't have a permanent place of residence during their life. They prefer to move away from society, but they can come back to society again, when they see clear benefits for themselves.

They are not against the fame, but only if it will bring them a lot of money. These people don't understand when others are standing in lines for products or services. Sometimes, they don't see a problem with bribes if the law in their country doesn't work correctly. Their hobbies are quite similar to Category 1, because they like private yachts and planes.

But they are very secretive people. Recluse can feel the upcoming negative changes inside the country, and if the news are really bad, they will pack their bags and move to another place. They don't like to talk much about politics, because such theme doesn't touch their emotions and they don't respect disabled, old, sick or poor people. They respect only wealthy people.

Block 3.

Innate type of thinking.

DSCT (Democratic Seeing Casuistic Type)

Type description:

Likes to bother the others. Tends to be an interesting person, but usually such people are fixated on fulfilling their own needs (sanguine). They know the weaknesses of others and sometimes may use this knowledge. They may courageously go for contact with other people if they need it (melancholic, phlegmatic, sanguine, choleric). There are the moments when such people prefer to think only about themselves (sanguine, choleric).

They try to create business from everything around. They can be attentive even to unnecessary details, therefore they don't understand why other people laugh. Usually DSCT doesn't hide his or her attitude or intensions to others (melancholic, phlegmatic, sanguine, choleric). In a team of colleagues tries not to hide his or her emotions and mood. Sometimes they can be rude, but they ask the others for patience and restraint (melancholic, choleric). Usually they show only their positive mood, because such people believe that they may share their mood with the others (sanguine). Uninvited guest.

Likes to make gifts out of nothing or using the things he or she doesn't need. May cancel an important meeting without informing in advance, because of their "bad memory" or busyness (melancholic, phlegmatic, sanguine, choleric). Sometimes, he or she behaves like a teenager who knows absolutely no risk and trouble (sanguine, choleric). Demanding person (melancholic, choleric). They try to become famous and rich without working hard (choleric). In conflict situations does not see his or her fault. All the acts they commited they consider as right actions. Never admits

defeat and can be very strong opponent (melancholic, choleric).

Block 4.

Features of your personality:

Abstract eyesight: 91%

Abstract eyesight in created for external level and sees the qualities of all facts. For example, the colour of skin or the style.

Abstract casuistry: 66%

Both concrete and abstract casuistry are the functions that “hide the trail”. On the other hand, the purpose of casuistic is to contact with people and to build relationships. So, human **abstract casuistry** is created for external level and may have an easy contact and relations with lots of people.

Concrete thinking: 59%

It is a function that creates thought. Concrete thinking is continuous internal thoughs that create an image, play or manipulation. This needs in order to express the variety of feelings and affect someone.

Concrete logic: 24%

A function that always builds a chain. The purpose of logic is to create a case on the basis of an existing things or to check the truth. **Concrete logic** is created for internal, more precise level. This logic is created for finding accurate connections and truth.

Concrete casuistry: 8%

Concrete casuistry is created for more internal and precise level. In fact, it describes the words more precisely to build a quality dialogue or in order to play the role, express the feelings or create any scenario in relationship.

Abstract logic: 0%

Abstract logic means that it is created for external level. For example, target search in everything. That is why abstract logic allows connection between separate phenomena.

Abstract thinking: 0%

Abstract thinking is created for external level. The task of abstract thinking is to look for perspective, future trends and his or her own talents.

Concrete eyesight: 0%

The function that defines the detail. The main purpose of eyesight is people and truth. Concrete eyesight sees only the facts with a help of its sharpness.

Concrete or abstract person in overall: Abstract

Abstract person has broad thinking and looks at the whole mechanism. Therefore, this is a way of thinking on the external level.

*Click **here** to find out what the percentages above mean.*

Block 5.

Additional traits.

Aristocrat or democrat: Democrat

Aristocrat thinks about his reputation. In fact, he cares what others think of him. Therefore, he or she acts as their mind says or the need. Such people rely on what they need at the moment, and choose one of them. Theatricality. Want to distribute roles and the law of nature. Sharpened for balance. Thinks more about other people's qualities and negative sides than about his own. So, if you choose people or an object, aristocrat will choose an object.

Democrat thinks about mental comfort. He doesn't care what people think of him. His actions are based on his soul and mind. Therefore, such people value freedom and the right to choose. They can also claim equality and luck. To demonstrate, such person is obsessed with changes and demonstrates his or her strengths.

Innate color group: Yellow

Your innate color and group you probably genetically belong to.

Low or high self-esteem: High

People with innate high self-esteem, while the others have low self-esteem. Those who have high self-esteem have no doubt in their actions and relaxed in their behaviour. It may seem that these people already have everything in their life and they don't need anything new. These people are not afraid to look uptidy or scruffy.

People who have innate low self-esteem always like to dress beautifully and constantly look after their appearance. These people need something new in their life and they are looking for it. But at the same time, they try to be restrained, shy and neat. People with low self-esteem often hesitate and might look unsure or narcissistic in the eyes of those who have stable high self-esteem.

Tendency to innate depression: Yes

Some people may have constant innate depression due to conflicts of their innate category and type. It looks like you may have it.

Block 6.

Personality markers:

Awareness \ Need

Idea \ Reticence

Optimist \ Pessimist

Objective \ Subjective

Self-realization \ Self-improvement

Variety \ Constancy \ Stability \ **Activity**

Brave in communication \ Shy in communication

Takes into account the nuances \ **Doesn't take into account the nuances**

information in bold or colored text relates to your personality. The explanation of terms can be found here.

Block 7.

The way you work.

At work, you:

Do not like to redo work, plans are carried out in connection with your emotions.

Do not allow defects in the work or redo them immediately, plans are carried out according to common sense.

Do not take jobs that do not fit into the norm of the work and which are not related to this work.

So that faster to achieve a result in work, you take work not according to the rules and principles, which often leads to the fact that it is necessary to correct or redo the results.

Suitable professions:

Athlete, decorator, confectioner, taster, sales assistant, politician, designer, cameraman, dispatcher, translator, porter, make-up artist

Block 8.

Speech and communication.

In your speech and communication, you:

(only in colored text):

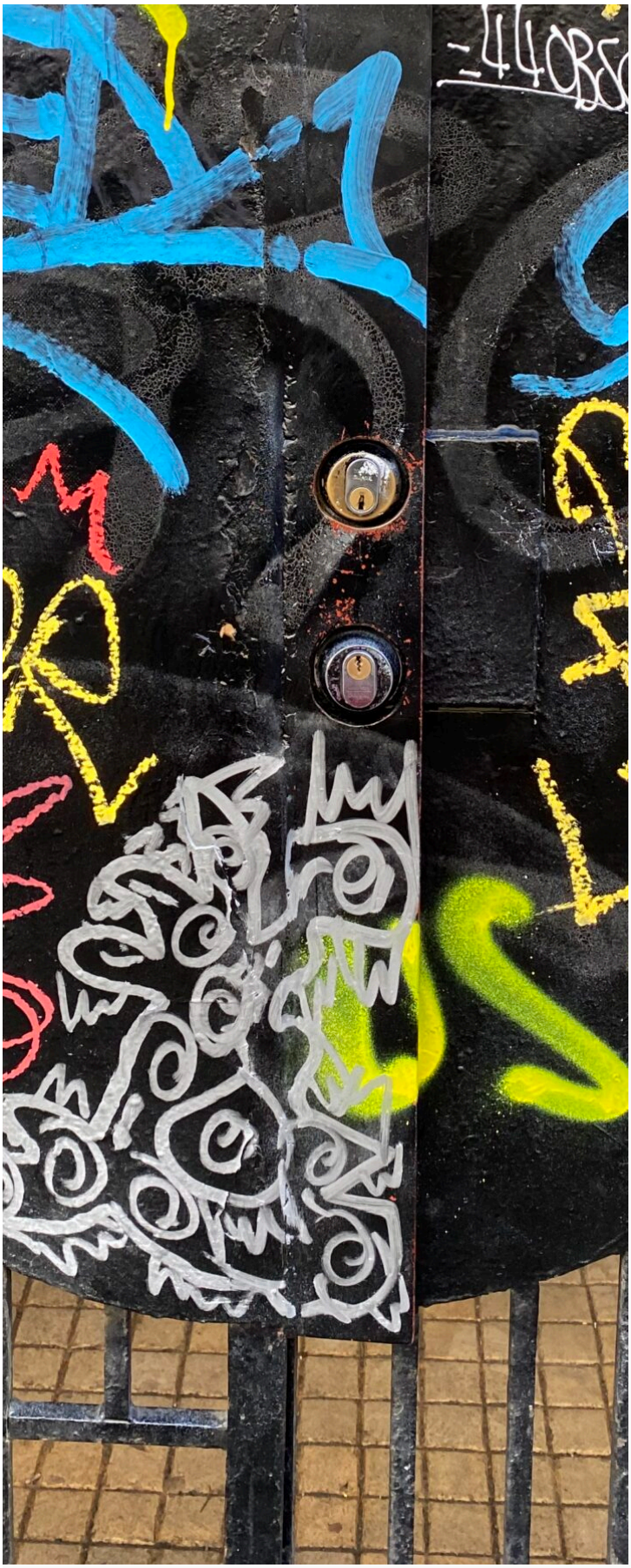

Do not process information in communication, immediately talk about what you think and expect from others the correct presentation of information from your point of view

Process and ponder information before speaking, you can think over different communication options and choose the most optimal option

Do not process information in communication, and do not get hung up on someone's reaction to this information, believing that the main thing is the essence, and not how the information is presented

Process information before conversation, but only for your own purposes. You can provide information in the form of concern, care or comfort

In society, you are:

Sociable towards the conflict

Serious person ready to conflict

Sociable towards the compromise

Serious person ready to compromise

Block 9.

Aspects of your personality.

Your life's usual mission:

The desire to get any benefit now and for the future from his or her close circle of people and family, as well as constantly build joint plans.

Your recurring needs:

The ability to influence certain people or groups of people in order to seek common agreement on certain issues and maintain an atmosphere of peace or manipulate this atmosphere for some of their personal goals.

Your behavior in the outside world:

Constantly changing goals, activities and interests in a person, depending on the environment, new trends and changes.

What spoils your mood or causes ignoring:

Fear and avoidance of people who require you to participate in their own plans, needs and ideas. Ignoring the desires of such people who suddenly declare their plans.

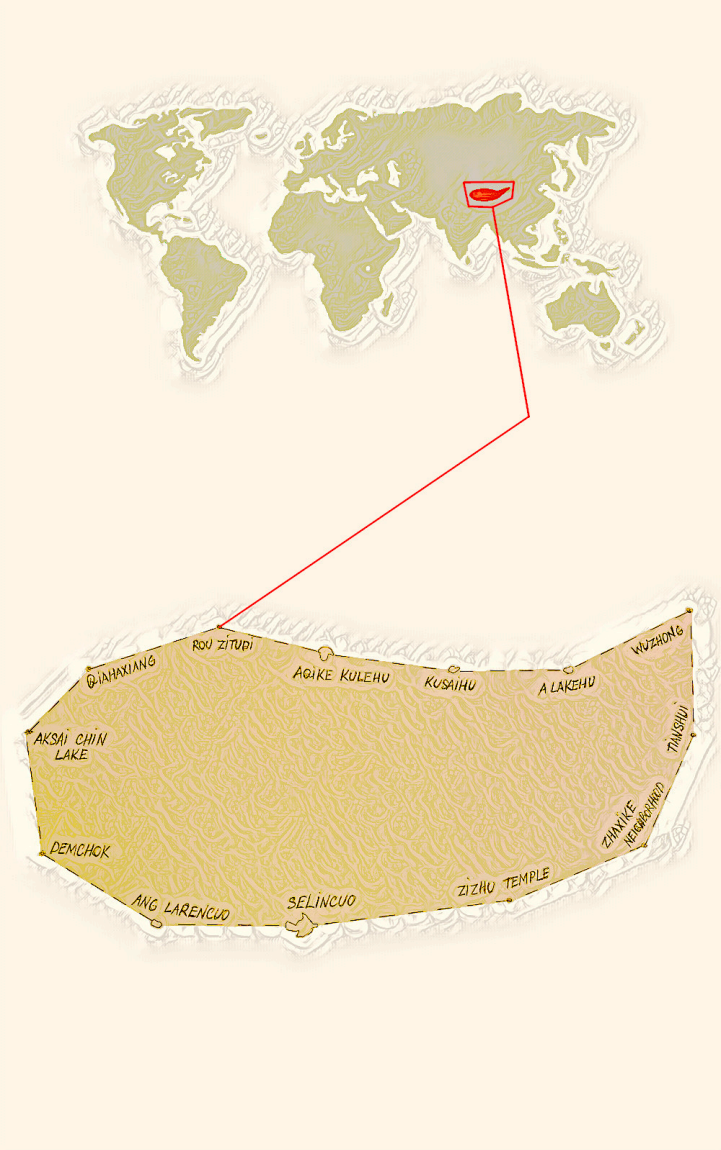

Block 10.

Housing location.

You would certainly choose:

Cozy layout and location of the house (convenient location of the house on the map near the center of large cities or inside them, layout of the corridor, bathroom, furniture)

Comfortable atmosphere inside the house and its location in a quiet place (upholstered furniture, free space, beautiful furniture and decor)

Nature. Your geography.

Places created for you by nature and where you would like to live forever:

A Lakehu (Dulan, Haixi-Mongolian-Tibet Autonomous Prefecture, China), further to Kusaihu, Aqike Kulehu, Rou Zitudi, Qiahaxiang, Aksai Chin Lake, Chang Chenmo Kangri I, Demchok, Ang Larencuo, Selincuo Lake, Zhaxike Neighborhood, Tianshui, Wuzhong and finally back to A Lakehu.

Click above on the "Your geography" link to see a map of the lands that also may suit your personality.

Thank you for your interest in the world of typology!

We warn you that the test results show some signs of genetic and political predisposition. Visit our typology system page in order to know more or you can look at other people's test results and their innate life values for comparison.

TYPOLOGY SYSTEM

OTHER RESULTS

September 11, 2023

World Typology

The only working classification of people and nature

Details

Team

History

Policy

Terms of service

Privacy policy

Send us a letter

Social networks

©2018-2025 Worldtypology.com